

FRONT ELEVATION

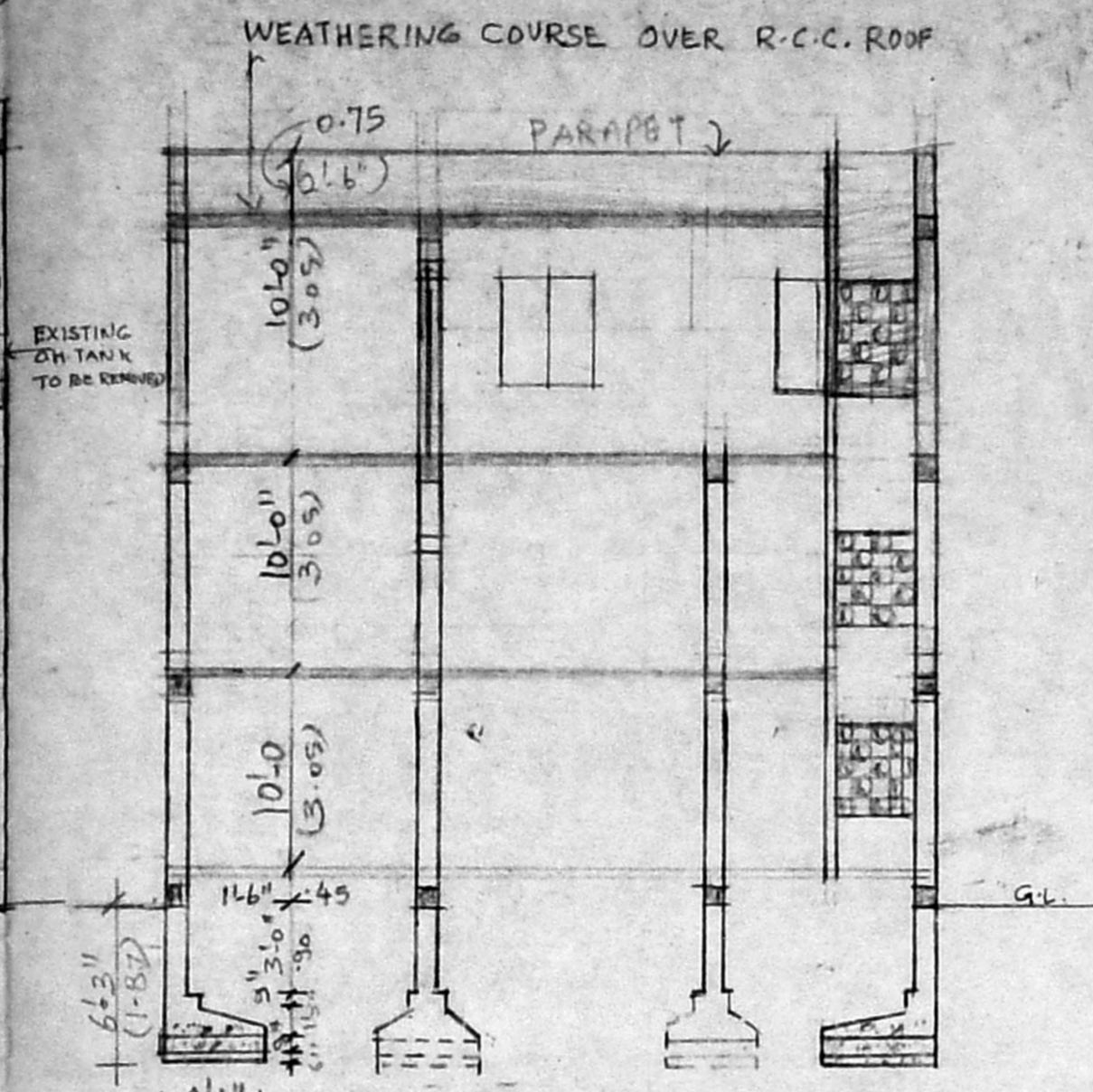

SECTION AA

B/22283/380/92 29. 09/92
 Planning Permit No.
APPROVED
 SUBJECT TO THE CONDITIONS IN THIS OFFICE LETTER.
 No. 22283/92 Date 09/92
 FOR MEMBER SECRETARY
 MADRAS METROPOLITAN
 DEVELOPMENT AUTHORITY
 MADRAS-600 009.

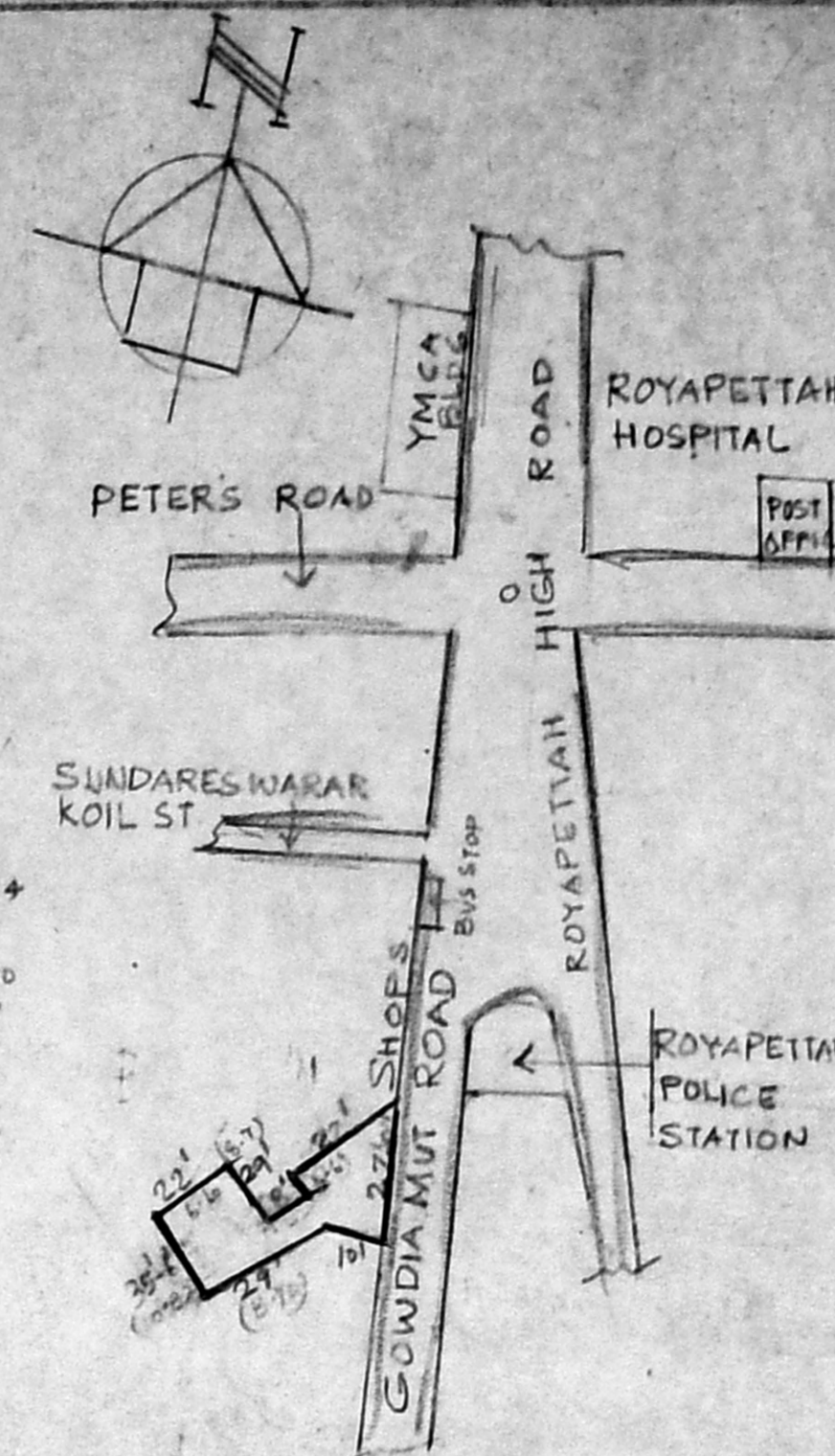

KEY PLAN (NOT TO SCALE)

- SPECIFICATION**
- 1) THE STRUCTURE IS FRAMED OF R.C.C. COL. (23X23) IN 1:1:4.
 - 2) BRICK PANEL WALLS ARE IN C.M:1:5 USING STOCK BRICKS.
 - 3) PLASTERING C.M:1:3 12MM TH.
 - 4) PLASTERING C.M:1:3 10MM TH FOR CEILING AND EXPOSED SURFACE OF R.C.C. WORKS.
 - 5) WEATHERING COURSE OVER R.C.C. ROOF
 - 6) WHITE WASH TWO COATS.
 - 7) COLOR WASH WITH SNOWGRM.

SCHEDULE OF JOINERY

D	T.W. DOOR	0.90X2.10
D ₁	T.W. DOOR	0.75X2.10
W	T.W. GLAZED WINDOW	1.50X1.35
W ₁	T.W. GLAZED WINDOW	0.90X1.35
Y	T.W. GLAZED VENTILATOR	0.60X0.45
G	GRILL WORK	0.30X1.35

PROPOSED SECOND FLOOR CONSTRUCTION IN DOOR NO III, GONDIAMUTT ROAD ROYAPETTAH, MADRAS-14
 S.No 355/1 DIV. NO 101
 SCALE 1/8" = 8'-0" (1:600)

- PROPOSED EXISTING DISMANTLING BOUNDARY ROADS
- ▬ PROPOSED
 - ▬ EXISTING
 - ▬ DISMANTLING
 - ▬ BOUNDARY ROADS

PLOT AREA: 107.80m²
BUILT UP AREA:
 GROUND FLOOR 70m²
 FIRST FLOOR 70m²
 SECOND FLOOR 36.50m²
TOTAL - 176.50m²

OWNER: *[Signature]*
[Signature]
 S. ANANTHACHARI, F.I.R.A., M.I.S.E.,
 Registered Architect & Engineer No. C.A. 75/84,
 Class-I License No. R.A. 25,
 CORPORATION OF MADRAS,
 38, VENKATACHALAM STREET,
 TRIPPLICANE, MADRAS-600 009.
LICENSED SURVEYOR.

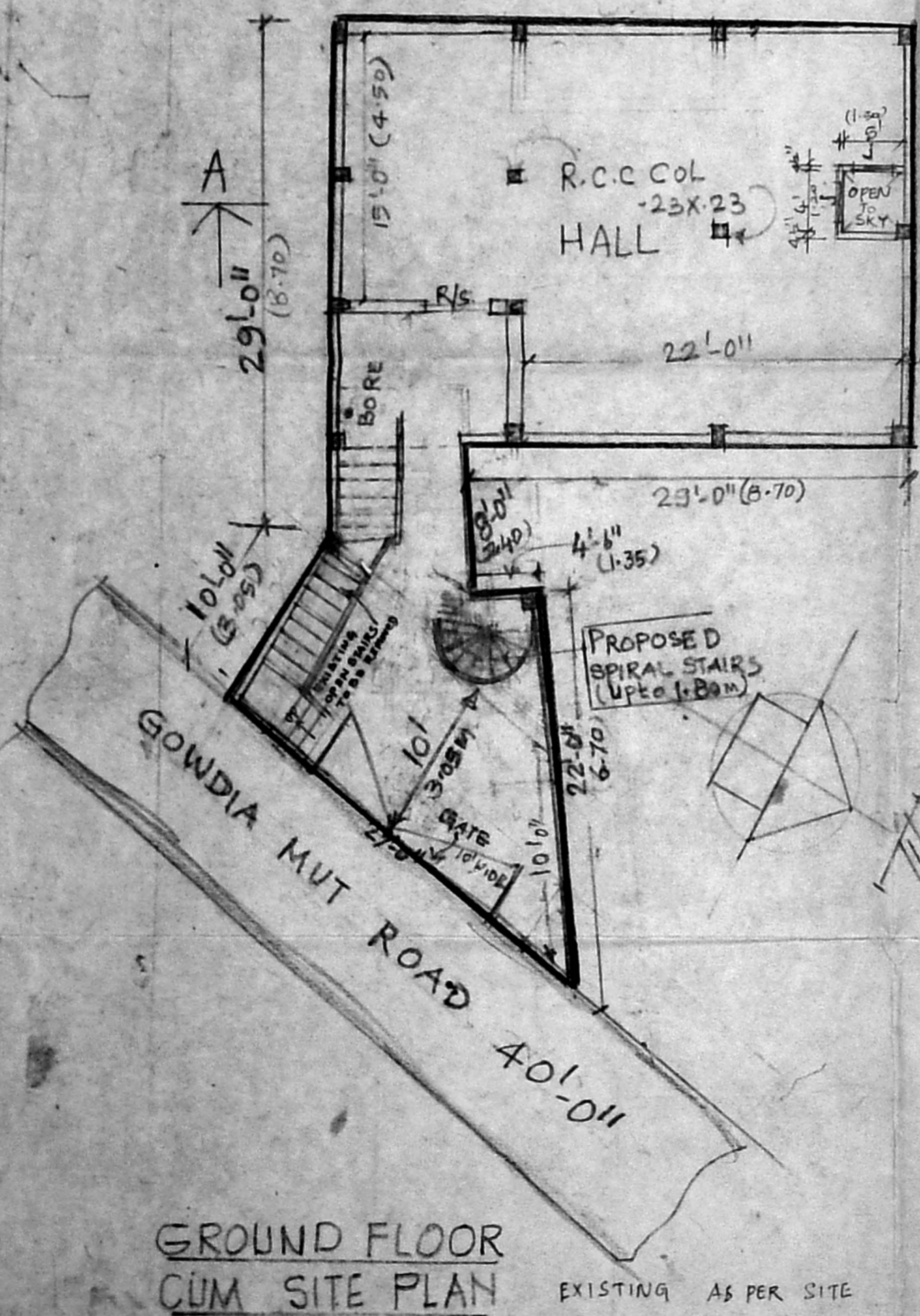

GROUND FLOOR CUM SITE PLAN EXISTING AS PER SITE

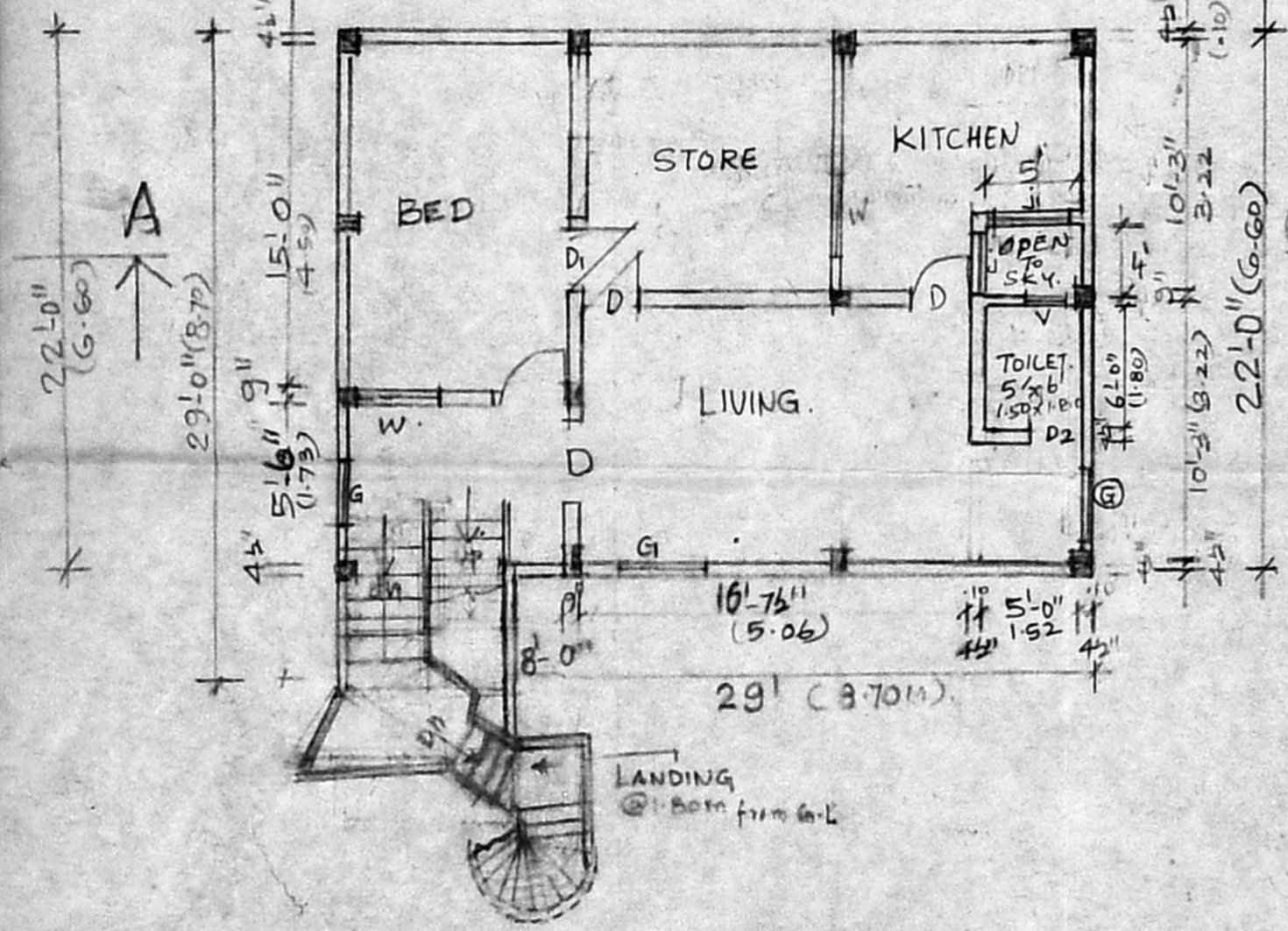

FIRST FLOOR PLAN (EXISTING AS PER SITE)

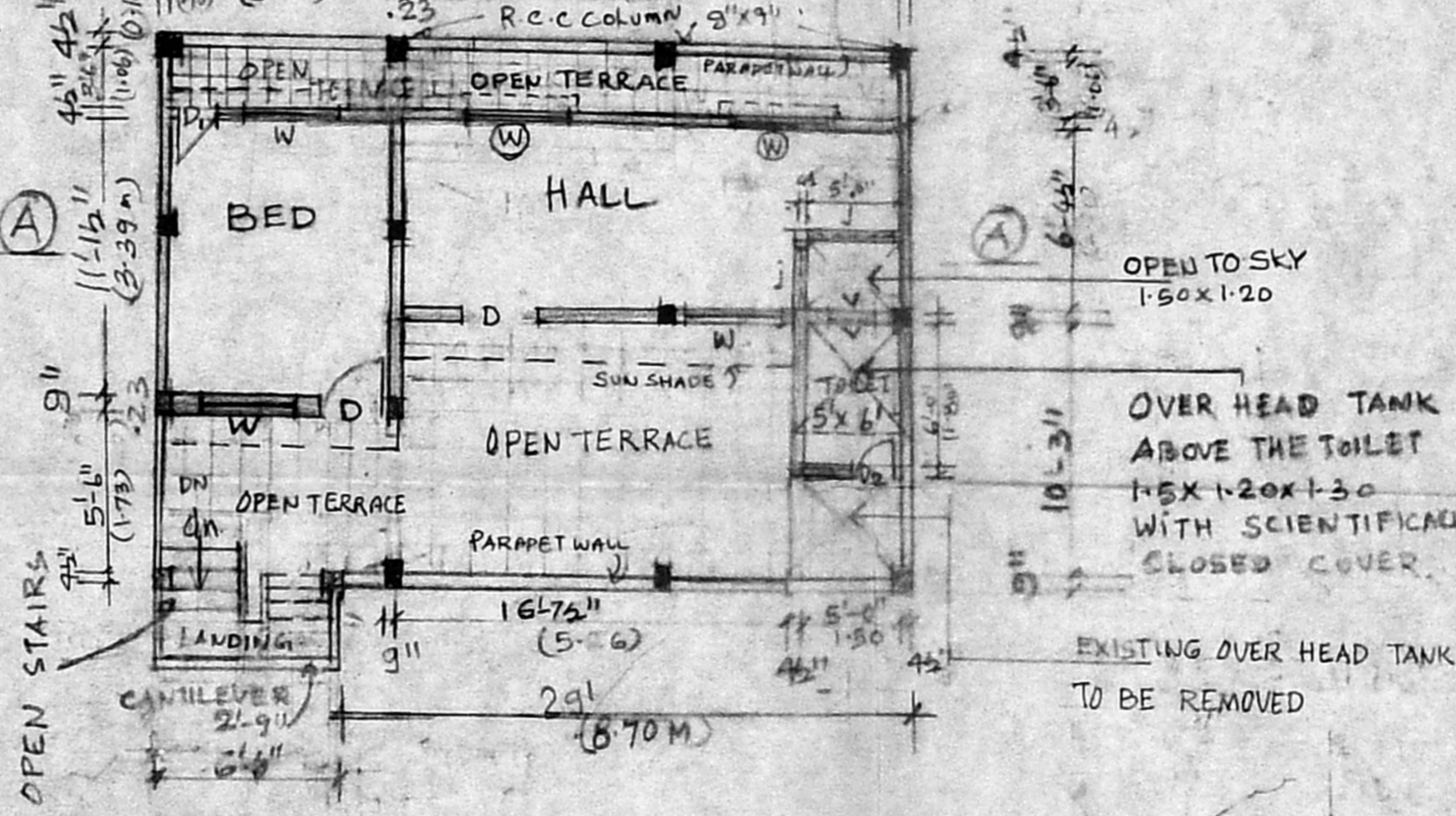

SECOND FLOOR PLAN (PROPOSAL)